

Sea Ridge Dr between Haliburton Rd and Seamist PI

March 05, 2018 To March 08, 2018



The data presented here is for information purposes only and should not be considered authoritative for construction, geotechnical, engineering, navigational, legal, or other site-specific uses. The information shared is owned by the Transportation Division of the Engineering Department at the District of Saanich. Accuracy is not guaranteed.

Start Date: 5-Mar-18
 Start Time: 23:00
 Station ID: R1002-02

Location 1: Sea Ridge Dr between Haliburton Rd and Seamist PI

Note:

DATE:	March 5, 2018		March 6, 2018		March 7, 2018		March 8, 2018		March 9, 2018		WK AVG		WK AVG	HOURLY
	MON		TUE		WED		THURS		FRI		NB	SB	CH 1+2	%
Time:	NB	SB	NB	SB	NB	SB	NB	SB	NB	SB	NB	SB		
12-1 AM			4	2	3	4	5	6			4	4	8	0.5%
1-2 AM			4	0	2	0	1	1			2	0	3	0.2%
2-3 AM			0	0	1	0	0	1			0	0	1	0.0%
3-4 AM			2	0	1	0	1	0			1	0	1	0.1%
4-5 AM			1	1	3	0	2	0			2	0	2	0.2%
5-6 AM			5	2	6	3	2	3			4	3	7	0.5%
6-7 AM			12	12	9	7	8	10			10	10	19	1.3%
7-8 AM			33	56	36	54	27	56			32	55	87	5.7%
8-9 AM			91	97	67	87	85	85			81	90	171	11.1%
9-10 AM			49	48	41	62	48	52			46	54	100	6.5%
10-11 AM			37	49	42	42	42	46			40	46	86	5.6%
11-12 PM			36	38	45	49	44	37			42	41	83	5.4%
12-1 PM			41	37	41	42	42	39			41	39	81	5.3%
1-2 PM			38	46	40	58	39	60			39	55	94	6.1%
2-3 PM			64	55	65	72	61	58			63	62	125	8.1%
3-4 PM			74	83	63	79	69	98			69	87	155	10.1%
4-5 PM			68	62	58	76	68	78			65	72	137	8.9%
5-6 PM			61	55	61	54	59	76			60	62	122	7.9%
6-7 PM			32	47	44	46	52	40			43	44	87	5.7%
7-8 PM			22	22	29	26	39	25			30	24	54	3.5%
8-9 PM			19	21	26	15	17	17			21	18	38	2.5%
9-10 PM			13	22	14	31	23	30			17	28	44	2.9%
10-11 PM			8	5	11	15	11	11			10	10	20	1.3%
11-12 AM	7	2	4	3	5	5	5	6			5	4	9	0.6%
LANES			718	763	713	827	750	835			728	808	1535	100.0%
TOTAL			1481		1540		1585				1540			
	MON		TUE		WED		THURS		FRI		WK AVG			

PEAK HOUR					TOTAL VEHICALS-PEAK PERIODS		2 HOUR PEAK INTERVALS				
MAX. 7 - 9 am PEAK HOUR	171	⇒	11.1%	between 8-9 AM	680	⇒	6 HR TOTAL	2 HR AM (7 - 9 AM)			
MAX. 7 - 11 am PEAK HOUR	171	⇒	11.1%	between 8-9 AM	517	⇒	4 HR TOTAL	VEH / HR	VEH / 2HR	2 HR %	
MAX. 11 am - 1 pm PEAK HOUR	83	⇒	5.4%	between 11-12 PM				7-8 AM	87	258	16.8%
MAX. 11 am - 3 pm PEAK HOUR	125	⇒	8.1%	between 2-3 PM				8-9 AM	171		
MAX. 4 - 6 pm PEAK HOUR	137	⇒	8.9%	between 4-5 PM				2 HR NOON (11 - 1 PM)			
MAX. 3 - 6 pm PEAK HOUR	155	⇒	10.1%	between 3-4 PM				VEH / HR	VEH / 2HR	2 HR %	
								11-12 PM	83	164	10.7%
								12-1 PM	81		
								2 HR PM (4 - 6 PM)			
								VEH / HR	VEH / 2HR	2 HR %	
								4-5 PM	137	259	16.8%
								5-6 PM	122		

Vehicle Speed Summary

Saanich Engineering Department

Count Id: R1002-02

Filename: Sea Ridge Dr between Haliburton Rd and Seamist PI-Mar-2018.xlsx

Location: Sea Ridge Dr between Haliburton Rd and Seamist PI

Note:

Direction: **North-South**

Dates: **March 05, 2018 To March 08, 2018**

Filtered data

AVG. SPEED	26 mph	42 km/h
50 % SPEED	26 mph	42 km/h
85 % SPEED	31 mph	49 km/h
95 % SPEED	34 mph	54 km/h

Location Map

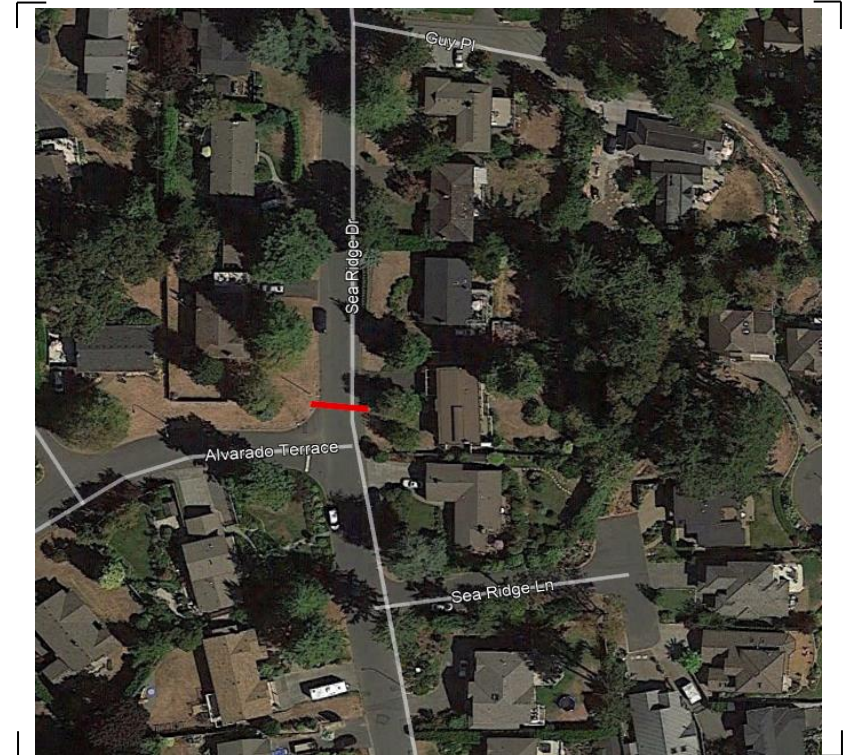

Vehicle Classification Summary

Saanich Engineering Department

Count Id: [R1002-02](#)

Filename: Sea Ridge Dr between Haliburton Rd and Seamist PI-Mar-2018.xlsx

Location: Sea Ridge Dr between Haliburton Rd and Seamist PI

Note:

Direction: **North-South**

Dates: **March 05, 2018 To March 08, 2018**

Filtered data

FHWA CLASSIFICATION															
CYCLES	CARS + TRL	2 AXLE LONG	BUS	RIGID 2 AXLE SU HGV	RIGID 3 AXLE SU HGV	4 AXLE SU HGV	<5 AXLE ARTIC	5 AXLE ARTIC	6 AXLE ARTIC	<6 AXLE MULTI	6 AXLE MULTI	> 6 AXLE MULTI	UNCLASSIFIED	TOTAL	
CS 1	CS 2	CS 3	CS 4	CS 5	CS 6	CS 7	CS 8	CS 9	CS10	CS11	CS12	CS13	CS14		
78	3454	788	9	147	17	0	0	0	0	0	0	0	122	4615	
1.7%	74.8%	17.1%	0.2%	3.2%	0.4%	0.0%	0.0%	0.0%	0.0%	0.0%	0.0%	0.0%	2.6%	100.0%	
<-----	93.6% ----->		0.2%	3.2%	<-----			0.4%	----->				2.6%	100.0%	
<-----	93.6% ----->		0.2%	<-----				3.6%	----->				2.6%	100.0%	
<-----	93.6% ----->		<-----					3.7%	----->				2.6%	100.0%	